Sydney

LOUGHEED TOWN CENTRE

A1

ONE BEDROOM & DEN
ONE BATH

APPROX. 640 SQ. FT.
BALCONY APPROX. 65 SQ. FT.

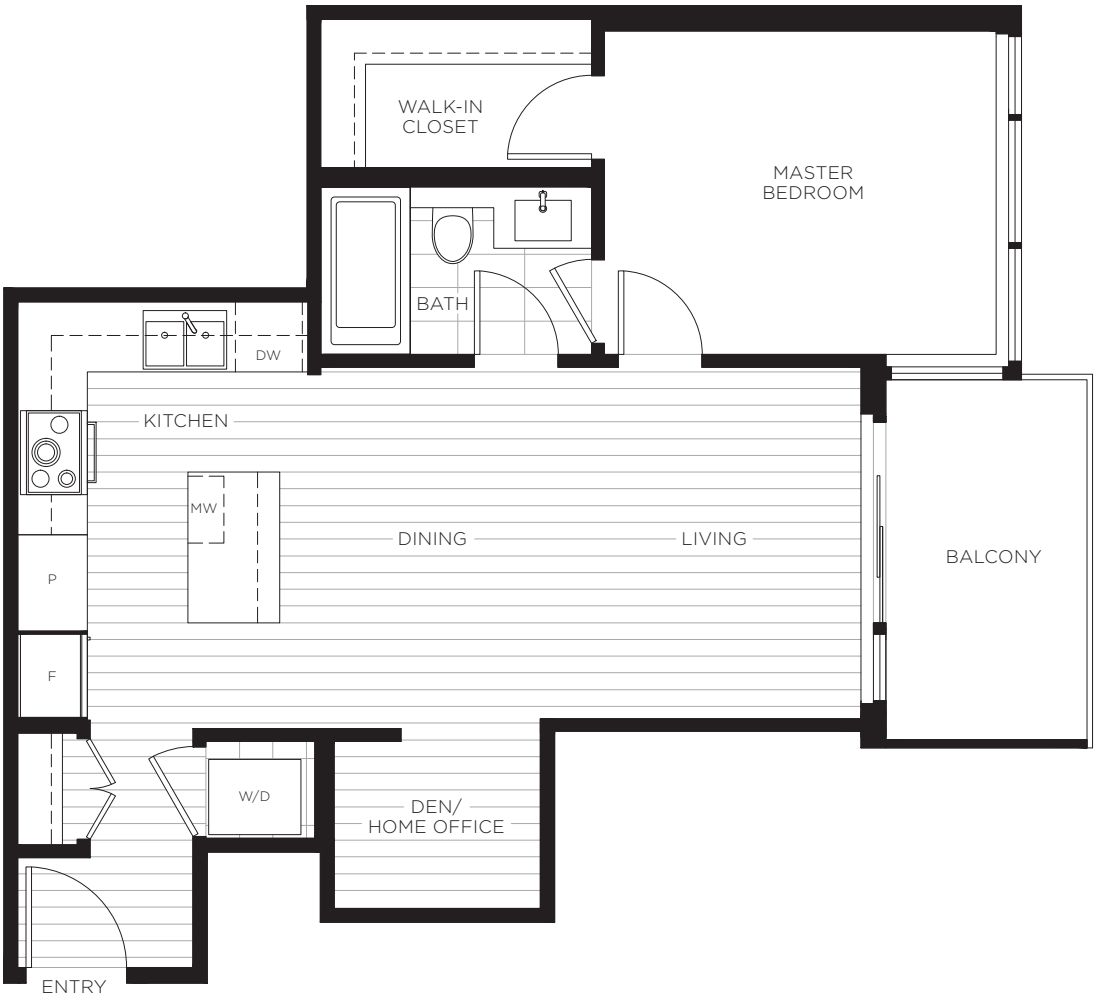

LEVELS 6-11

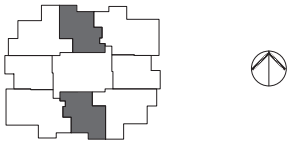

In a continuing effort to meet the challenge of product improvements, we reserve the right to modify or change dimensions, sizes, specifications, layouts, plan orientations and materials without notice. All deck, patio, balcony, terraces and yard sizes may vary. Columns, privacy screens, spandrel, demising walls and guardrail details may vary depending upon floor level. The quality homes at Sydney are built by LM Sydney Homes Limited Partnership. E. & O.E.